

PREPARED FOR  
LINDA TONGE  
KEEFE REAL ESTATE  
LAKE GENEVA WI

# PLAT OF SURVEY

- OF -

LOT 66 OF CEDAR POINT PARK, LOCATED IN THE EAST 1/2  
OF FRACTIONAL SECTIONS 6 AND 7, TOWN 1 NORTH, RANGE  
17 EAST, VILLAGE OF WILLIAMS BAY, WALWORTH COUNTY,  
WISCONSIN.

ALSO LOT 228 OF AFORESIAD SUBDIVISION WHICH, SAID  
LOT 66 HAS 1/4 INTEREST.

PATHFINDER SURVEYING INC.  
(formerly)  
J.K. SURVEYING INC.  
P.O BOX 322  
LAKE GENEVA, WI. 53147  
WWW.PATHFINDERSURVEYING.NET  
262-248-8303

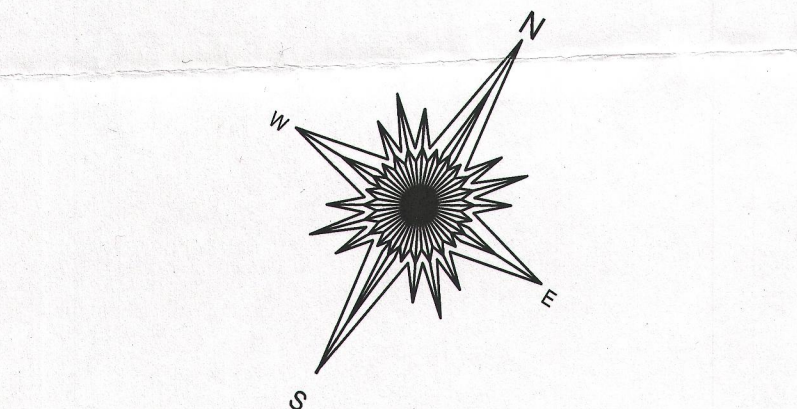
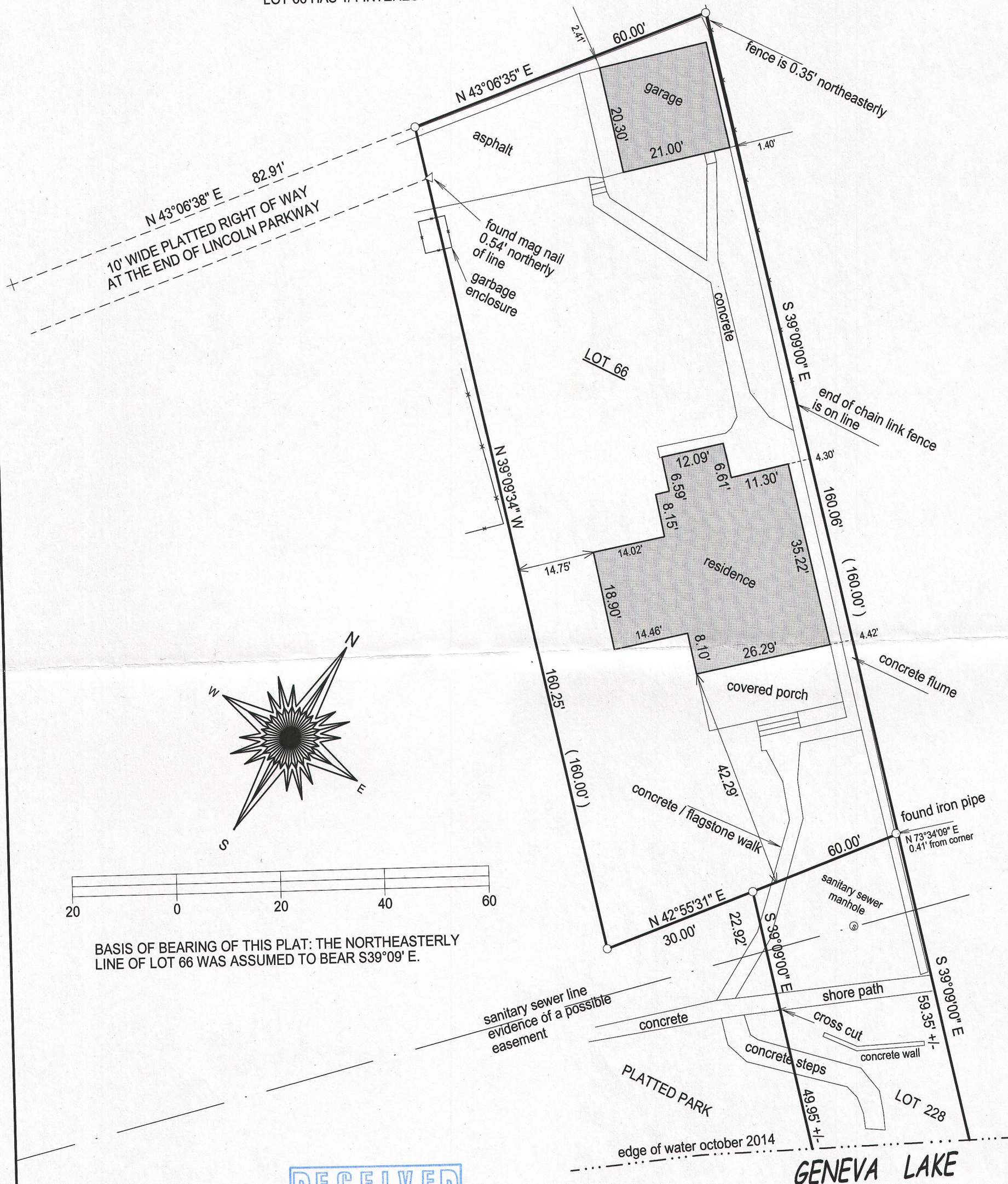

BASIS OF BEARING OF THIS PLAT: THE NORTHEASTERLY  
LINE OF LOT 66 WAS ASSUMED TO BEAR S39°09' E.

- ( ) = recorded as
- = found iron bar
- = found iron pipe
- = set iron pipe
- = set iron bar

SCALE 1" = 20'

JOB # 14-247

TAX ID #  
WCP00052  
WCP00204

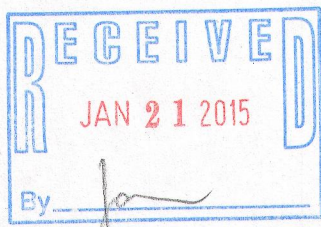

I hereby certify that I have surveyed the above- described property and the  
above map is a true representation thereof and shows the size and  
location of the property, its exterior boundaries, the location and  
dimensions of all structures thereon, fences, apparant easements and  
roadways and visible encroachments if any.

This survey is made for the present owners of the property, and those who  
purchase, mortgage, or guarantee the title thereto, within one year from  
the date hereof.

DATED THIS 14TH DAY OF OCTOBER, 2014.

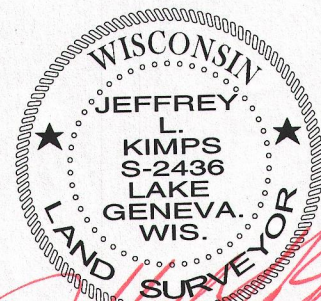

JEFFREY L KIMPS S - 2436  
Wisconsin Registered Land Surveyor  
( original if signed in red )

WCP-52  
WCP-204

011-2559